



Escuela de español



Spanish courses in Valencia

Dates and Fees
2022

Curso de español en Valencia





Intensive Spanish

Our students can choose the number of lessons per week and can design their own Spanish programme depending on their interests, by adding elective or private lessons to their General Spanish programme.

General Spanish



Spanish plus electives

Our General Spanish courses concentrate on the fundamental language learning skills: reading, writing, listening and speaking. All lessons are taught in Spanish. Our method has a communicative focus where grammar is practiced in contexts that reproduce situations of everyday life. The lessons are based on tasks and planned depending on the students' needs and different styles of learning.



Spanish life and culture

Improve your knowledge of different aspects of the Spanish culture, related to art, literature, history... and also understand the way people think and live in Spain and in the Hispanic world.



Grammar skills

Delve deeper into Spanish grammar. A course focused on improving your writing and grammar skills, learn the basics of the Spanish language with a structured and practical programme with intensive exercise practice.









Pronunciation and speaking

Perfect your pronunciation with this elective. Through communication activities you'll listen and practice how the language sounds. Learning to pronounce Spanish correctly will make your speaking clearer.



Spanish for business

A course designed for students and professionals who are interested in the world of business in Spanish-speaking countries. You'll study specific language and linguistic structures used in business. From B1 level in Spanish.

 Nº of lessons: 20, 25 or 30	 Each lesson lasts: 50 minutes
 Levels: From absolute beginners to advanced (A1 to C2)*	 Length of the course: From 1 to 48 weeks
 Nº of students per class: Maximum 10*, average 6	 Timetable: Mornings or afternoons

* Spanish for business from B1

* In special cases due to changes of level once the course has started the number of students can be 11 for a short period



Start dates

Non-beginners can start: **Every Monday.**

Starting dates for beginners:

03/01, 17/01, 07/02, 21/02, 07/03, 21/03, 04/04, 19/04, 25/04, 02/05, 16/05, 06/06, 20/06, 04/07, 11/07, 18/07, 25/07, 01/08, 08/08, 15/08, 22/08, 29/08, 05/09, 19/09, 03/10, 17/10, 31/10, 14/11, 28/11, 12/12.

Price per week
40,00 €



5 lessons per week

		1 to 11 weeks	From 12 weeks
Intensive 20	20 general Spanish lessons	195,00 €	165,00 €
Intensive 25	20 general Spanish lessons + 1 Spanish plus elective	235,00 €	200,00 €
Intensive 30	20 general Spanish lessons + 2 Spanish plus electives	275,00 €	240,00 €
Intensive plus	20 general Spanish lessons + 5 private lessons	370,00 €	340,00 €
Super intensive	20 general Spanish lessons + 1 Spanish plus elective + 5 private lessons	410,00 €	375,00 €



Add your
Spanish leisure
choice to
your intensive
course

Design
your own
course



General Spanish
20 lessons



Spanish plus electives



**Spanish life
and culture**
5 lessons/week



Grammar skills
5 lessons/week



**Pronunciation
and speaking**
5 lessons/week



Spanish for business
5 lessons/week



Spanish leisure electives



Sailing
6 lessons/week



Spanish cooking
6 lessons/week

+ Spanish leisure electives



Sailing

As host of the America's Cup in 2007, Valencia is the perfect place for sailing. Get out into the Mediterranean on our own boat to learn how to sail.



Start dates

All levels can start every Monday between the 6th of June and the 12th of September. The programme finishes on the 16th of September.



**6 lessons, 2 days
per week**

Price per week
90,00 €



max
5 students



Spanish cooking

Gastronomy is an important part of the Spanish culture. Learn how to make paella, tapas and much more with our cooking classes.



Start dates

On the same dates as beginners for Intensive Spanish courses.



**6 lessons, 2 days
per week**

Price per week
90,00 €



max
5 students

**3 Free
activities
per week**

Enrolment fee 50,00€
(all courses, includes book)

All courses include

- # Info pack
- # Course book
- # Dedicated Study counsellor
- # Free internet
- # Use of all school facilities
- # 24h emergency number
- # Welcome city tour
- # 5 free activities per week
- # Certificate and report at end of course
- # Help arranging exam if required

Sample activities

- # City tour
- # Tapas making classes
- # Visit to City of Arts & Science
- # Language exchange nights
- # Ceramic Art Museum tour
- # Beach Volleyball
- # Paella cooking classes
- # BBQ party
- # Tapas tour
- # Spanish culture classes
- # City treasure hunt
- # Graffiti tour
- # Fallas museum trip
- # City bike tour

All the courses include a complete programme of activities so that our students can make friends and get acquainted with the Spanish life and the city of Valencia.

Dates and Fees 2022

Enrolment fee 50,00€
(all courses, includes book)

University pathway

A comprehensive preparation course for those wanting to study at a Spanish university.

The preparation courses to access university are tailored to each individual student.



Start dates

If you would like a longer period of Spanish language studies, you can start on an earlier date, please check the options with us.

Level	Language training	Academic training	Total price
Beginners A0-A1	01/08/22 - 23/12/22	02/01/23 - 26/05/23	6.420,00 €
Intermediate A2-B1	01/08/22 - 28/10/22	31/10/22 - 26/05/23	6.260,00 €
Fluent B2+	03/10/22 - 28/10/22	31/10/22 - 26/05/23	4.955,00 €

Paperwork costs and other university expenses are not included

Exam preparation

Dele



4 week preparation courses for the internationally-recognised Dele exams organised by the Instituto Cervantes.



Start dates

07/03, 25/04, 06/06, 12/09, 24/10.



Exam dates

01/04, 21/05, 01/07, 07/10, 19/11.



20 Dele exam preparation lessons per week



50 minutes

Price per week 250,00 €

Siele



The SIELE exam is a new Spanish certificate which certifies electronically the degree of proficiency for the Spanish language.



Start dates

Non-beginners can start: **Every Monday.**

Starting dates for beginners:

03/01, 17/01, 07/02, 21/02, 07/03, 21/03, 04/04, 19/04, 25/04, 02/05, 16/05, 06/06, 20/06, 04/07, 11/07, 18/07, 25/07, 01/08, 08/08, 15/08, 22/08, 29/08, 05/09, 19/09, 03/10, 17/10, 31/10, 14/11, 28/11, 12/12.



Exam dates

27/01, 24/02, 31/03, 28/04, 26/05, 30/06, 14/07, 28/07, 11/08, 25/08, 29/09, 27/10, 24/11, 15/12. Other dates can be arranged on request.



20 General Spanish lessons + 5 private Siele preparation lessons



50 minutes

Price per week 370,00 €

Spanish in the teachers' home



A very flexible way to learn the language in the home of your teacher and enjoy a full Spanish immersion experience in a friendly home environment.



Start date

All levels can start every Monday



15 private lessons per week



50 minutes

Full programme

Price per week per person

	One to one	One to two
15 lessons + full board accommodation (6 nights) + activities*	1.050,00 €	795,00 €
Extra 5 private lessons per week	175,00 €	125,00 €
Extra night		46,00 €
Accompanying adult or child (without course, sharing room and attending activities)		420,00 € (300€ for an infant under 5)
Private bathroom		75,00 €/week
Private airport transfers (Full price for one or two people in the one to two option)		75,00 €/way
Christmas and New Year supplement		125€/week

*All entrance fees to museums and travel by public transport etc. for the teacher and student must be paid by the student.

Private Tuition

Tailor made classes to fit your exact needs or aspects of the language you'd like to tackle.



Start dates

All levels can start very Monday.



50 minutes

Price per lesson / person

Private
1 person

Semi-private
2/3 people

One to one S	From 1 to 5 private lessons per week	45,00 €	31,50 €
One to one M	From 6 to 10 private lessons per week	40,00 €	28,00 €
One to one L	From 11 private lessons per week	35,00 €	24,50 €
Online tuition	From 1 lesson	35,00 €	24,50 €



Summer camp

Teenager programme

A summer programme for teenage students (ages 14- 17) to learn in an entirely Spanish environment, a combination of top quality academics with a complete activity programme.

1 Start dates

All levels can start every Monday from 20th June to 15th August. Arrivals are normally the Sunday before, arriving on Saturday is also possible adding an "extra night" fee. The programme finishes on the 20th August.

 **20 lessons per week**

 **50 minutes**

 **max 10 students**

	First week	Extra week	Extra night
Host family	635,00 €	565,00 €	45,00 €
Residence	705,00 €	635,00 €	50,00 €
Day programme Spanish course + activities	300,00 €	300,00 €	
	Price		
Extra supervision for teenagers in host families The host families accompany and pick up the children from school	60,00 €		
UM - airport service	50,00 €		

Summer camp includes

Spanish course in groups of 10 students maximum.

- # 20 lessons per week (50 minutes per class)
- # Class material
- # Level test
- # Certificate and academic report at the end of the course
- # Accommodation in host family in double room or in residence in double room or multibed room
- # Activities, cultural visits and sports every afternoon from Sunday to Friday
- # Full board
- # One full day excursion per week
- # Return transfer from Valencia airport
- # Airport assistance on departure (UM service is not included)
- # 24h emergency assistance
- # Medical insurance
- # Supervision by our experienced team of teachers and coordinators



Work and study

Internship

Combine an intensive Spanish course (minimum 2 weeks) with an internship of at least 12 weeks working in a company in or near Valencia. Minimum level of B1 in Spanish required.

Course not included.

Placement fee
550,00 €

Demipair programme

Live as a member of a Spanish family and in return you will assist with child care. The programme has a duration between 12 and 36 weeks and includes 12 weeks of Spanish Intensive 20 course that can be extended.

Course included.

Placement fee + 12 weeks of Spanish course
2.480,00 €

Volunteer

Volunteer at one of the many projects available: educational and cultural, social, environmental and health care related.

To be combined with an Intensive Spanish course of at least 2 weeks.

Course not included.

Placement fee

4 weeks 550,00 €
Extra week 50,00 €

1 Start dates

Non-beginners can start: **Every Monday.**

Starting dates for beginners:

03/01, 17/01, 07/02, 21/02, 07/03, 21/03, 04/04, 19/04, 25/04, 02/05, 16/05, 06/06, 20/06, 04/07, 11/07, 18/07, 25/07, 01/08, 08/08, 15/08, 22/08, 29/08, 05/09, 19/09, 03/10, 17/10, 31/10, 14/11, 28/11, 12/12.



Teacher training

1 Start date

04/07/22
(2 week-course)

A methodology course focused for non-native teachers of Spanish. Participants will have access to practical and effective training in order to teach Spanish to foreign students.

 **20 weekly lessons for non-native Spanish teachers**

 **50 minutes**

Price per week
345,00 €

Accommodation

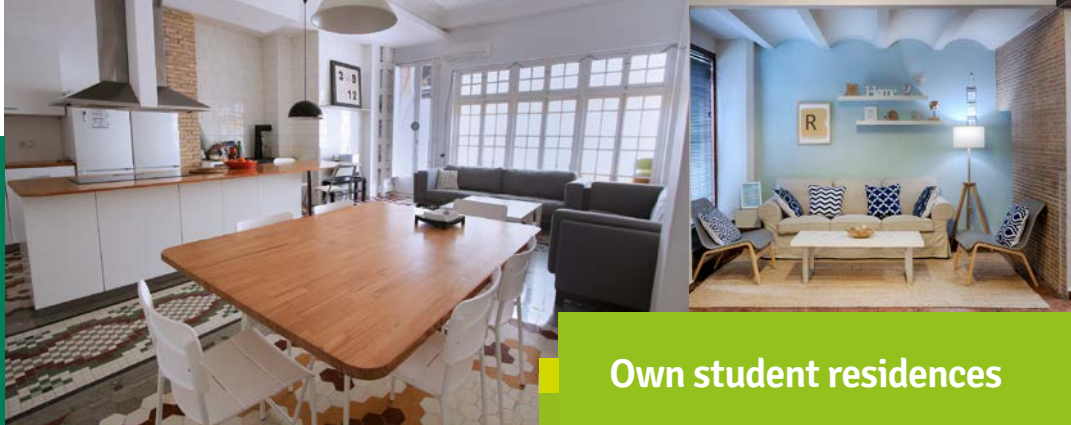

Own student residences

Host family

	Price per week	Extra night
Single room		
With breakfast	200,00 €	40,00 €
With half board	225,00 €	45,00 €
With full board	250,00 €	50,00 €
Private bathroom supplement*	40 €/week	
Double room		
With breakfast	175,00 €	35,00 €
With half board	200,00 €	40,00 €
With full board	225,00 €	45,00 €
Private bathroom supplement*	25 €/week	

*Limited availability

Shared apartments

	Price per week	Extra night
Single room	160,00 €	32,00 €
Double room	125,00 €	25,00 €
Single room with private bathroom	200,00 €	40,00 €
Double room with private bathroom	175,00 €	35,00 €

Extras

Special diets: vegan, lactose free, gluten free, intolerances...	25,00€/week
Extra linen in residence or apartments	30,00 € Returnable deposit

The accommodation is available between 14:00 p.m. on the Sunday prior to the first day of the course (Monday) until 12:00 p.m. on the Saturday after the last day of class (Friday).

Extra nights might be available according to the published prices.

Accommodation for relatives and friends of students might be available at the above prices +25%

resiolé
Residencias españolas

Resiolé Gran Vía residence

	Price per week	Extra night
Single room with private bathroom	275,00 €	55,00 €
Double room with private bathroom	225,00 €	45,00 €

Resiolé La Nave residence

	Price per week	Extra night
Single room	235,00 €	47,00 €
Double room	200,00 €	40,00 €
Single room with private bathroom	275,00 €	55,00 €
Double room with private bathroom	225,00 €	45,00 €

Resiolé Mercado Student House

**Until 11th June 2022 and
from 27th August 2022**

	Price per week	Extra night
Single room	195,00 €	39,00 €
Double room	150,00 €	30,00 €
Triple room	140,00 €	28,00 €
Single room with private bathroom	225,00 €	45,00 €

Resiolé Marqués apartments

	Price per week	Extra night
Single room	195,00 €	39,00 €
Double room	150,00 €	30,00 €
Single room with private bathroom	225,00 €	45,00 €
Double room with private bathroom	210,00 €	42,00 €

*Self catering.

Accommodation options include:

Host family

Single room or double room with shared or private bathroom, towels and bed linen, electricity, gas and water expenses, laundry once a week.

Shared apartment

Single or double room with shared or private bathroom, cleaning of common rooms every two weeks, sheets and blankets, electricity, gas and water expenses (up to certain expense, in case of extra use it will be charged to the student). WIFI.

Resiolé residences and Marqués apartments

Single or double room with shared or private bathroom, weekly cleaning and weekly changing of towels and bed linen. Electricity, gas and water expenses. Laundry and cooking facilities. WIFI.

NOTE:

On arrival all students living in residences and shared apartments have to fill a "Housing deposit form" authorising the school to charge to their credit card up to 100€. This deposit is used to ensure that students follow the rules of the accommodation and to pay for any damage or extra of gas, water and/or electricity expenses incurred during their stay.

Start dates

JANUARY						
Mo	Tu	We	Th	Fr	Sa	Su
					1	2
3	4	5	6	7	8	9
10	11	12	13	14	15	16
17	18	19	20	21	22	23
24	25	26	27	28	29	30
31						

FEBRUARY						
Mo	Tu	We	Th	Fr	Sa	Su
	1	2	3	4	5	6
7	8	9	10	11	12	13
14	15	16	17	18	19	20
21	22	23	24	25	26	27
28						

MARCH						
Mo	Tu	We	Th	Fr	Sa	Su
	1	2	3	4	5	6
7	8	9	10	11	12	13
14	15	16	17	18	19	20
21	22	23	24	25	26	27
28	29	30	31			

APRIL						
Mo	Tu	We	Th	Fr	Sa	Su
				1	2	3
4	5	6	7	8	9	10
11	12	13	14	15	16	17
18	19	20	21	22	23	24
25	26	27	28	29	30	

MAY						
Mo	Tu	We	Th	Fr	Sa	Su
						1
2	3	4	5	6	7	8
9	10	11	12	13	14	15
16	17	18	19	20	21	22
23	24	25	26	27	28	29
30	31					

JUNE						
Mo	Tu	We	Th	Fr	Sa	Su
		1	2	3	4	5
6	7	8	9	10	11	12
13	14	15	16	17	18	19
20	21	22	23	24	25	26
27	28	29	30			

JULY						
Mo	Tu	We	Th	Fr	Sa	Su
				1	2	3
4	5	6	7	8	9	10
11	12	13	14	15	16	17
18	19	20	21	22	23	24
25	26	27	28	29	30	31

AUGUST						
Mo	Tu	We	Th	Fr	Sa	Su
1	2	3	4	5	6	7
8	9	10	11	12	13	14
15	16	17	18	19	20	21
22	23	24	25	26	27	28
29	30	31				

SEPTEMBER						
Mo	Tu	We	Th	Fr	Sa	Su
			1	2	3	4
5	6	7	8	9	10	11
12	13	14	15	16	17	18
19	20	21	22	23	24	25
26	27	28	29	30		

OCTOBER						
Mo	Tu	We	Th	Fr	Sa	Su
					1	2
3	4	5	6	7	8	9
10	11	12	13	14	15	16
17	18	19	20	21	22	23
24	25	26	27	28	29	30
31						

NOVEMBER						
Mo	Tu	We	Th	Fr	Sa	Su
	1	2	3	4	5	6
7	8	9	10	11	12	13
14	15	16	17	18	19	20
21	22	23	24	25	26	27
28	29	30				

DECEMBER						
Mo	Tu	We	Th	Fr	Sa	Su
			1	2	3	4
5	6	7	8	9	10	11
12	13	14	15	16	17	18
19	20	21	22	23	24	25
26	27	28	29	30	31	

- Intensive Spanish (start dates for beginners)
- Dele course
- Dele exam dates
- Spanish cooking
- Teacher training
- Summer camp
- Work and study
- University pathway
- Siele (start dates for all levels)
- Academic training
- Sailing

■ Public holidays when the school is closed 06/01, 15/04, 18/04, 12/10, 08/12 *

The school will be closed for Christmas holidays from 24/12/22 until 02/01/23 included.

* On the public holidays when the school is closed, classes are replaced by a free excursion. If a public holiday occurs at the start of the course students should reserve their place on the excursion before arrival.

Public holidays when the school is open 24/06 and 06/12.

Note that both national and local holidays may be subject to change, confirm with us before enrolling the exact closing dates.

Transfers & other fees

Airport, train or bus station transfers

One person	75,00 €
Two or more	40,00 €

Other fees

Courier/express mail	Price on request depending on destination
Medical insurance	15€/week
Changes on accommodation after arrival	100,00 €

How to enroll

You have to complete and send the enrolment form, you can do it:

On our website	www.espanole.es
By e-mail	info@espanole.es
By WhatsApp	+34 96 353 04 04
By post	Españolé International House Valencia C/ Caballeros, 36. 46001 Valencia, Spain



enroll online

Or you can enroll through a representative of Españolé International House. To reserve your course and accommodation you will have to submit a non-refundable deposit (200 €). This deposit is part of your course and enrolment fees, and will be deducted from the total. Unless a special arrangement is made, the rest of the fees must be paid at least two weeks before the course starts. Once we receive your deposit or proof of payment, we will send you a confirmation letter, detailed information about the course and your invoice. The confirmation letter can be used to help you obtain a visa (if applicable). Before applying for a course, please make sure you read the Conditions of Enrolment.

How to pay

You may transfer fees in the following ways:

- By bank transfer to:
Account name: Todo Idiomas S.L.
Bank: Banca March
Bank address: C/Marqués de Dos Aguas, 6, 46002 Valencia
Account: 0061 0349 58 0008660118
IBAN: ES51 0061 0349 5800 0866 0118
BIC: BMARES2M
- By Visa or Mastercard (see enrolment form)
- By paying directly to our local agent

Enrolment form
www.espanole.es/enrolment_form.pdf

Conditions of enrolment

AGE

The minimum age for adult courses is 16 years old and for Summer Camp 14 years old.

ARRIVAL AND DEPARTURE

On your first day you will take a level test at 8:30 and we will then confirm level and timetable. Classes can be in the morning or in the afternoon depending on the level and places available in each group. Students who have reserved accommodation should arrive on the Sunday before the course begins. Departure is normally on the Saturday after the course ends. Extra nights might be possible at extra cost. No compensation will be granted for any lesson lost due to the placement test or guided visit on the first day.

INSURANCE

Students are not insured by Españolé International House Valencia against illness, accident, theft, damage or loss of personal items and the school cannot assume responsibility in case of such occurrences. You should check if your country has health insurance arrangements with Spain. If this is the case, you should obtain all forms and documentation before leaving your own country. (European Community nationals are insured through the state insurance fund against accident and illness. Non-European Community nationals should have an international health insurance policy that is valid for Spain). Health insurance is essential for all students; full private insurance is always recommended (travel, cancellation, property loss etc.). Make sure that your medical insurance covers all possible emergencies.

MEDICAL INSURANCE: Españolé offers the possibility of arranging a medical insurance for the students (see price list).

CANCELLATION

All cancellations must be notified in writing to Españolé International House Valencia. For cancellations made up to a month before the course is due to start, the school will refund all fees paid except the non-refundable deposit (200 €). For cancellations made between a month and a week before the course is due to start, the school will refund all fees paid minus a 25% of the total invoice and the non-refundable deposit (200 €) which will be kept as cancellation fee. In case a cancellation is made at short notice (a week or less before the course is due to start) the school will return all paid fees minus a 40% of the total invoice and the non returnable deposit (200 €) which will be kept as cancellation fee. No refund will be made once the course and/or accommodation period has started. The school reserves the right to cancel courses when insufficient bookings are made and to change students to other courses. If such a change is proposed, a full refund of fees, including the deposit, will be made if requested instead.

PUBLIC HOLIDAYS

There will be no lessons on some public holidays. No compensation will be made for these days; only private lessons can be made up. In case of two public holidays in the same week one of the days will be made up. Note that both national and local holidays may be subject to change, check with us the exact closing dates before enrolling. On the public holidays when the school is closed, classes are replaced by a free excursion. If a public holiday occurs at the start of the course students should reserve their place on the excursion before arrival.

POSTPONEMENT

You may postpone your starting date if necessary by notifying the school a minimum of 7 days before the beginning of the course. All fees will be transferred to a later starting date.

LATE ARRIVALS OR ABSENCES

If you arrive after the starting date of the course or are absent the course, no refund will be granted.

TRANSFERS

Españolé International House Valencia organises transfers on arrival and departure from the airport and stations in Valencia at extra cost (see price list).

To guarantee the transfer we need to know the arrival details (date, time, place, and flight number) at least two days before your arrival. In the event of last minute changes, the student should inform the school (by phoning the emergency number) otherwise we couldn't assure the transfer.

ATTENDANCE, PUNCTUALITY AND PERSONAL DISCIPLINE

The school requires all registered students to attend all timetabled classes at the given time. Students should respect the basic school rules both for courses and accommodation. In the case of serious misconduct, the student may be requested to leave immediately, in which case no refund will be made.

The school will be the sole arbiter of what constitutes a serious misconduct. All students adjudged guilty of serious misconduct will be required to pay for any damage caused.

Information & enrolments

C/ Caballeros, 36
46001 Valencia (Spain)
☎ +34 96 353 04 04
www.espanole.es
www.ihvalencia.com
info@espanole.es

españolé
Escuela de español

ih International House
Valencia

IALC International Association of Language Centres

ih A Member of the International House World Organisation

ih Instituto Cervantes
Centro Acreditado

ESPAÑOL EN ESPAÑA
Rede Comunitat Valenciana

